

FIRST & SECOND FLOOR PLAN

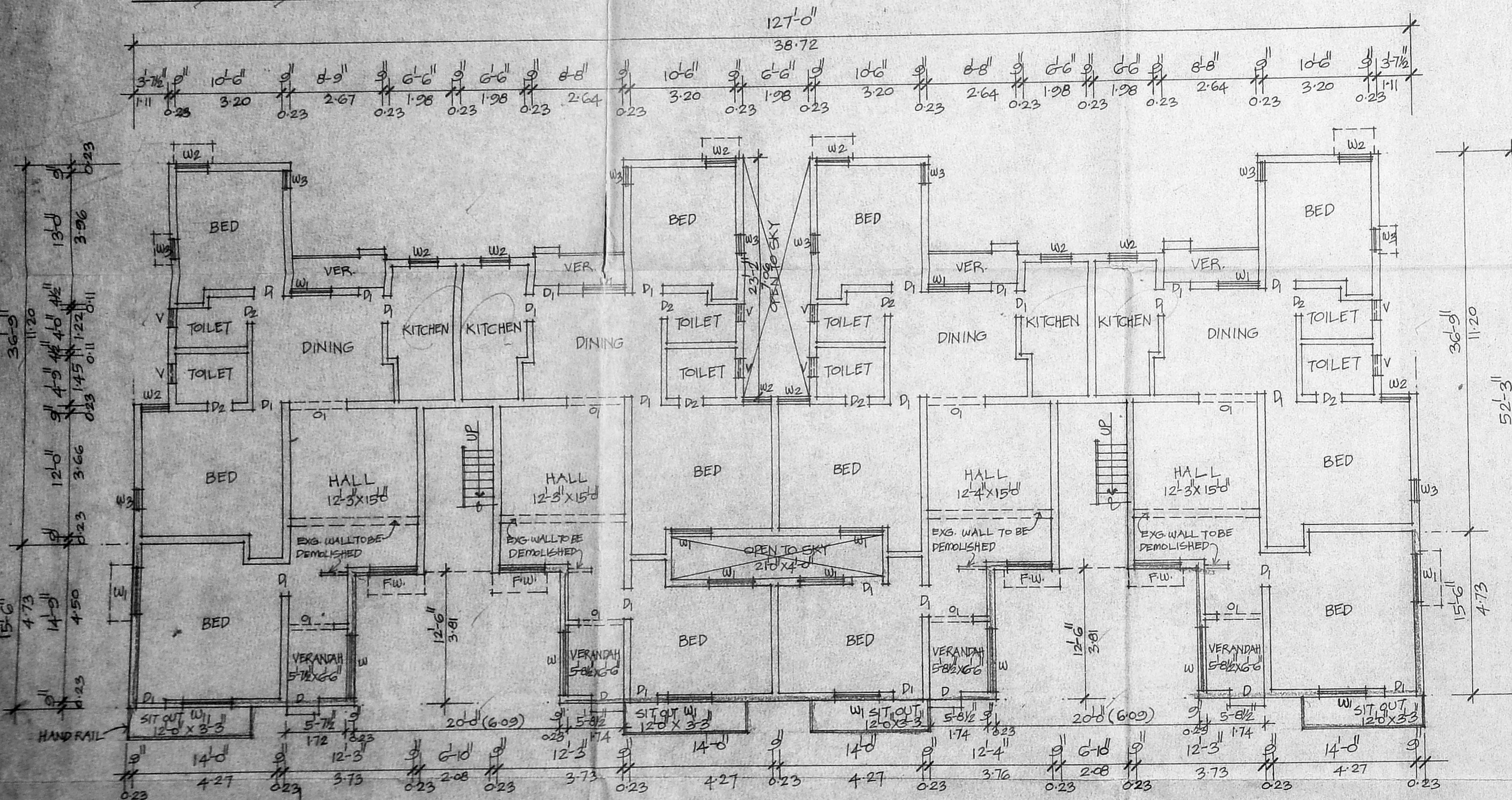

GROUND FLOOR PLAN

SCALE: 1"=8'-0" (1:100)

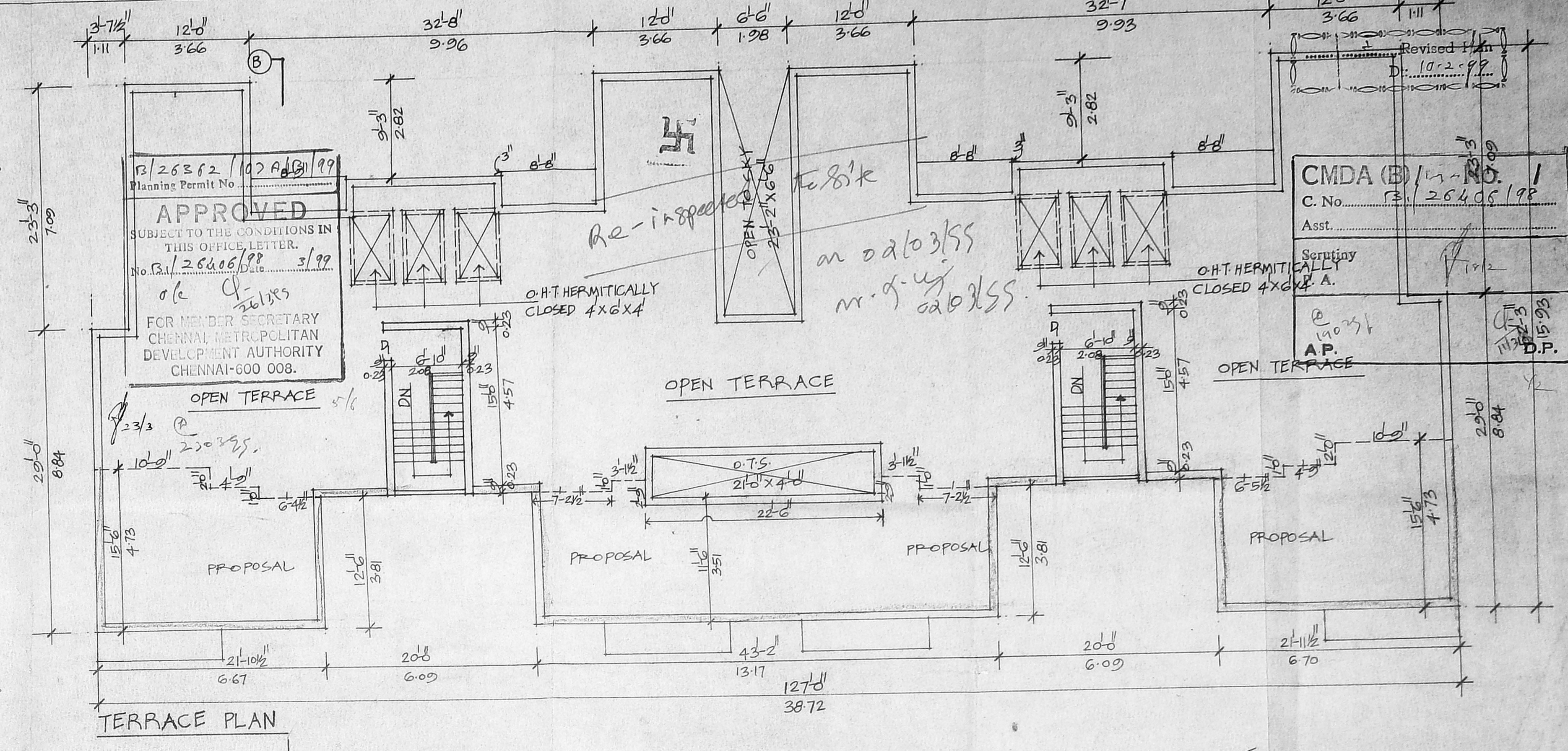

TERRACE PLAN

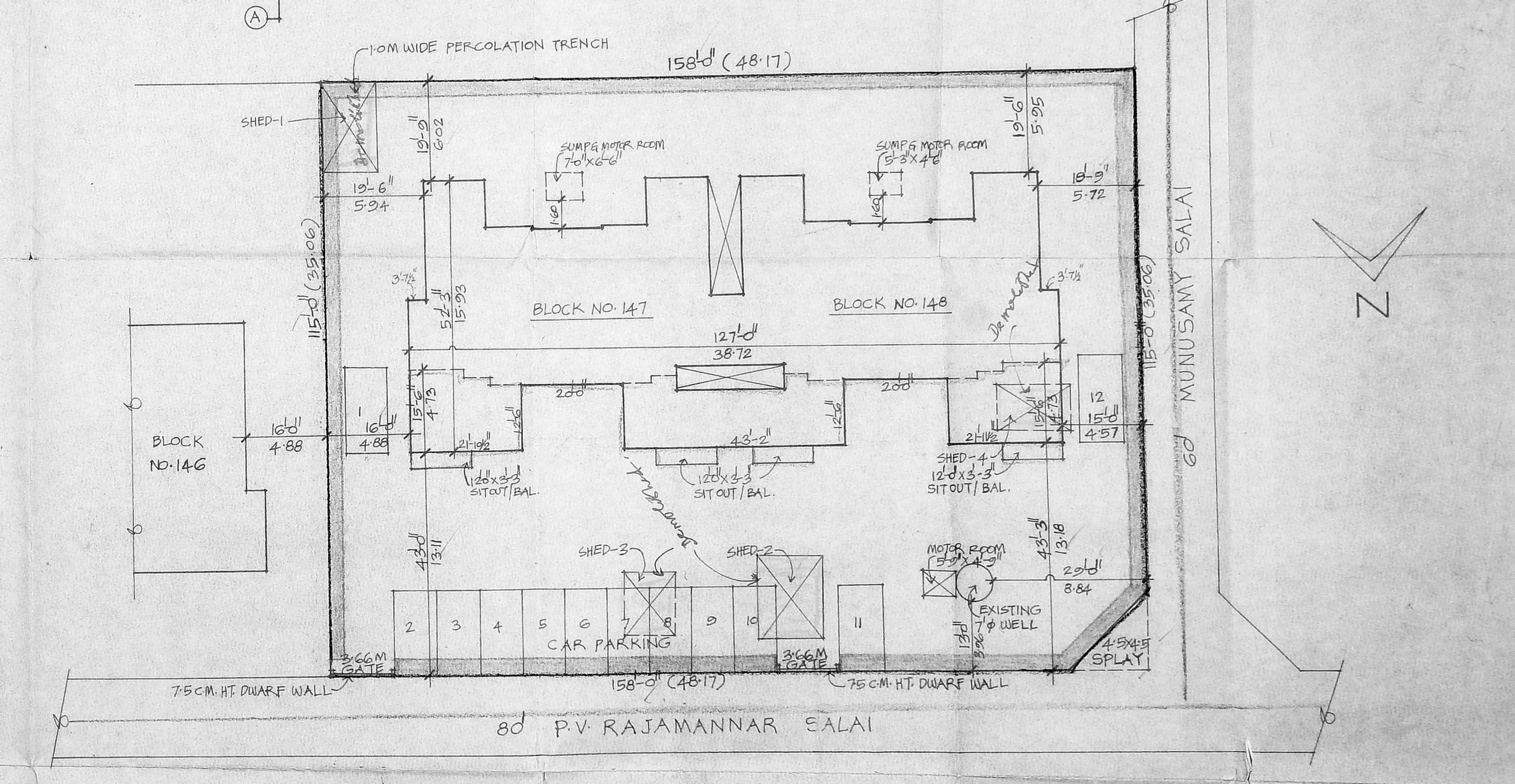

SITE PLAN

SCALE: 1"=16'-0"

SPECIFICATION	JOINERY DETAIL	COLOUR INDEX	AREA DETAIL
C 14.8 IN FOUNDATION	D DOOR 100X210	EXISTING	PLOT EXTENT : 18170 SQFT. 1688 SQ.M.
NO FILL IN FOUNDATION	D1 " 0.91X210	TO BE DEMOLISHED	BLOCK-147&148
BRICK WORK IN CM-15	D2 " 0.76X210	PROPOSAL	GROUND FLOOR : 3088 37049 1302 120.96 5290 491.45
RENDERING IN CM-14	F1 FRENCH WINDOW 1.37X1.03	PLOT BOUNDARY	FIRST FLOOR : 3088 37049 1302 120.96 5290 491.45
WORKS IN F2.4 MIX	F2 OPEN 1.37X1.22	ROAD	SECOND FLOOR : 3088 37049 1302 120.96 5290 491.45
PAVING FLOORING	W1 WINDOW 1.82X1.22		TOTAL 15870 1474.35
	W2 " 1.37X1.22		COVERAGE : 30% FSI : 0.90
	W3 " 0.85X1.22		
	V VENTILATOR 0.60X0.60		

PLAN SHOWING THE PROPOSED ADDITIONS TO THE EXISTING RESIDENTIAL BUILDING AT BLOCK NOS. 147 & 148[HIG] P.V. RAJAMANNAR SALAI, T.N.H.B. K.K. NAGAR SCHEME, S.NO. 226 PART OF VIRUGAMBAKKAM VILLAGE.

For TEMPLE VIEW HOUSE SERVICE ASSOCIATION
 K. SELVAM, B.E. AMIE, C.Eng (I), A.I.V.
 Consulting Civil Engineer Chartered Engineer
 Approved Valuer, Licensed Surveyor
 Class-1, Reg No 319/98-99
 Corporation of Chennai, 4th Auditor Municipal
 No 1/371, 4th Appair East,
 CHENNAI-600 050.
 OWNER LICENSED SURVEYOR

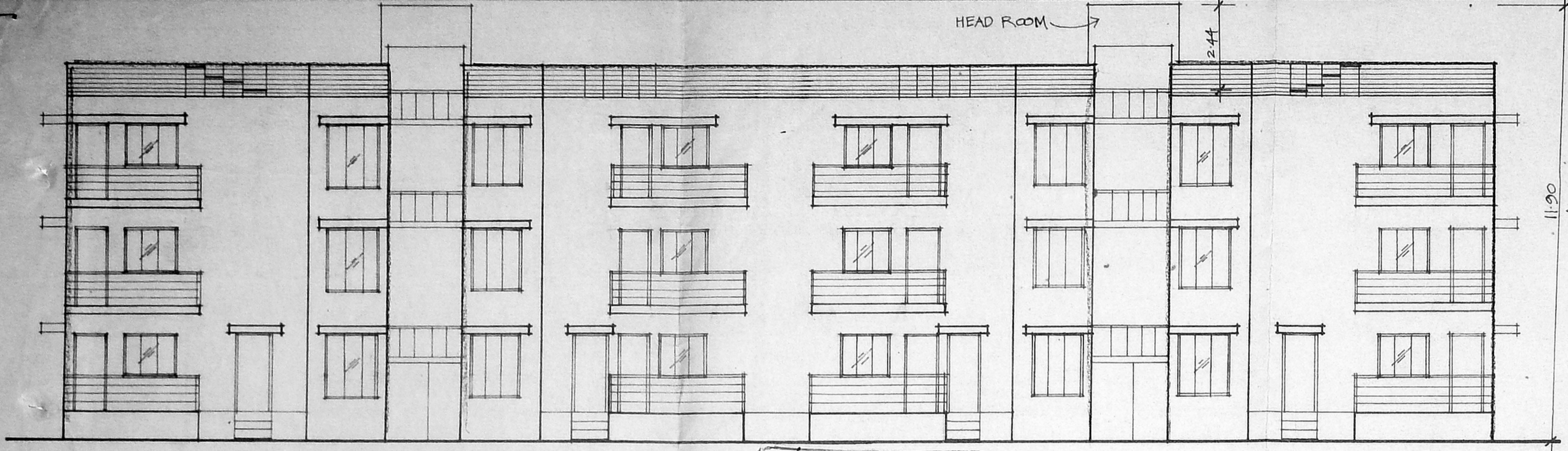

ELEVATION

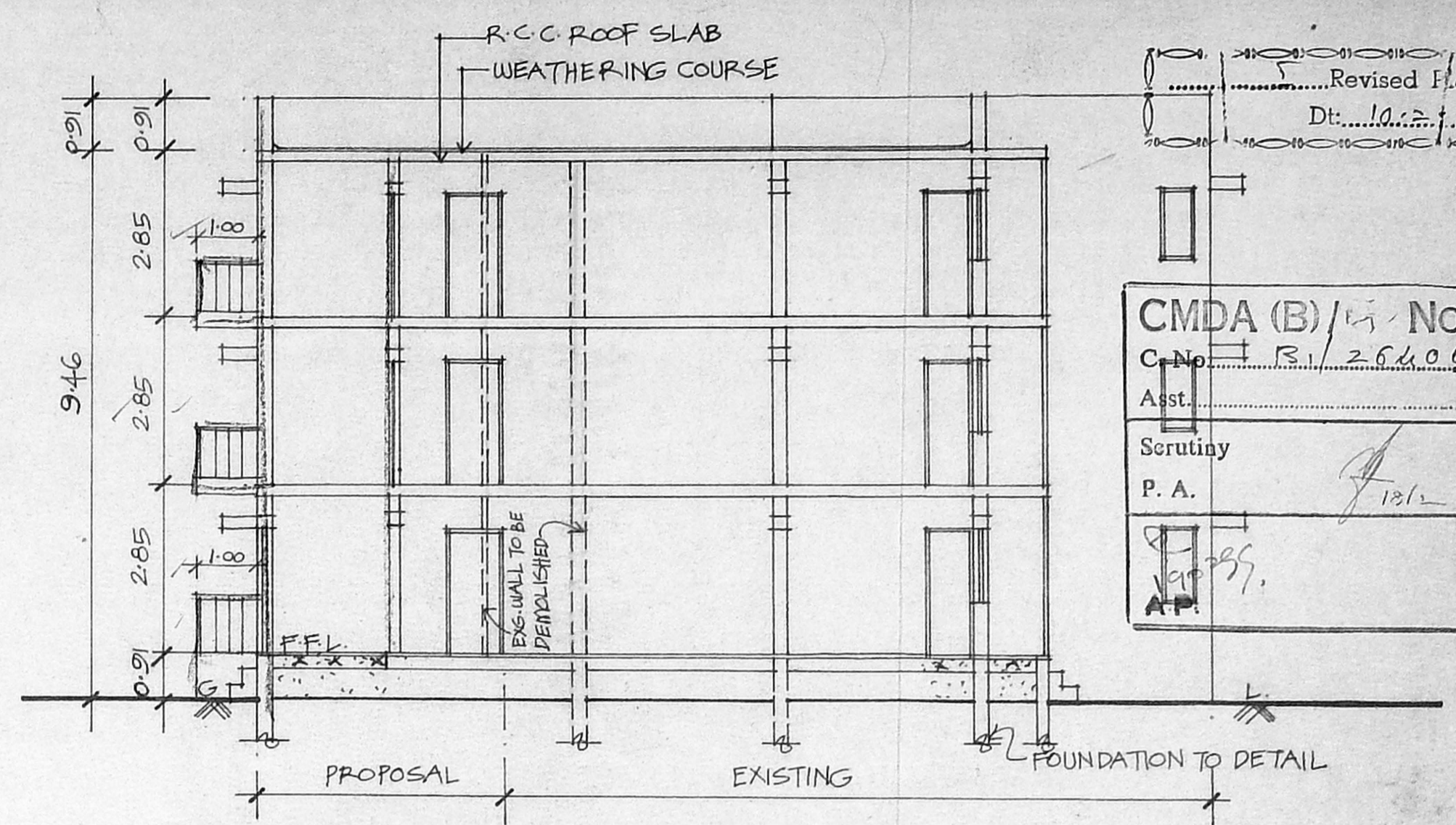

SECTION-AB

Revised Plan
Dt: 10.12.99

CMDA (B) / No. 1
C.No. B/26406/98
Asst.
Scrutiny
P. A. 13/12

AP. 13/12

D.P. 2/1

RS/26362/107B/B/99
Planning Permit No. 263

APPROVED
SUBJECT TO THE CONDITIONS IN THIS OFFICE LETTER.
No. B/26406/98 Date 13/12/99
d/c P. 2634520

FOR MEMBER SECRETARY
CHENNAI METROPOLITAN
DEVELOPMENT AUTHORITY
CHENNAI-600 008.

11 BRICK WALL
100 POUND WALL

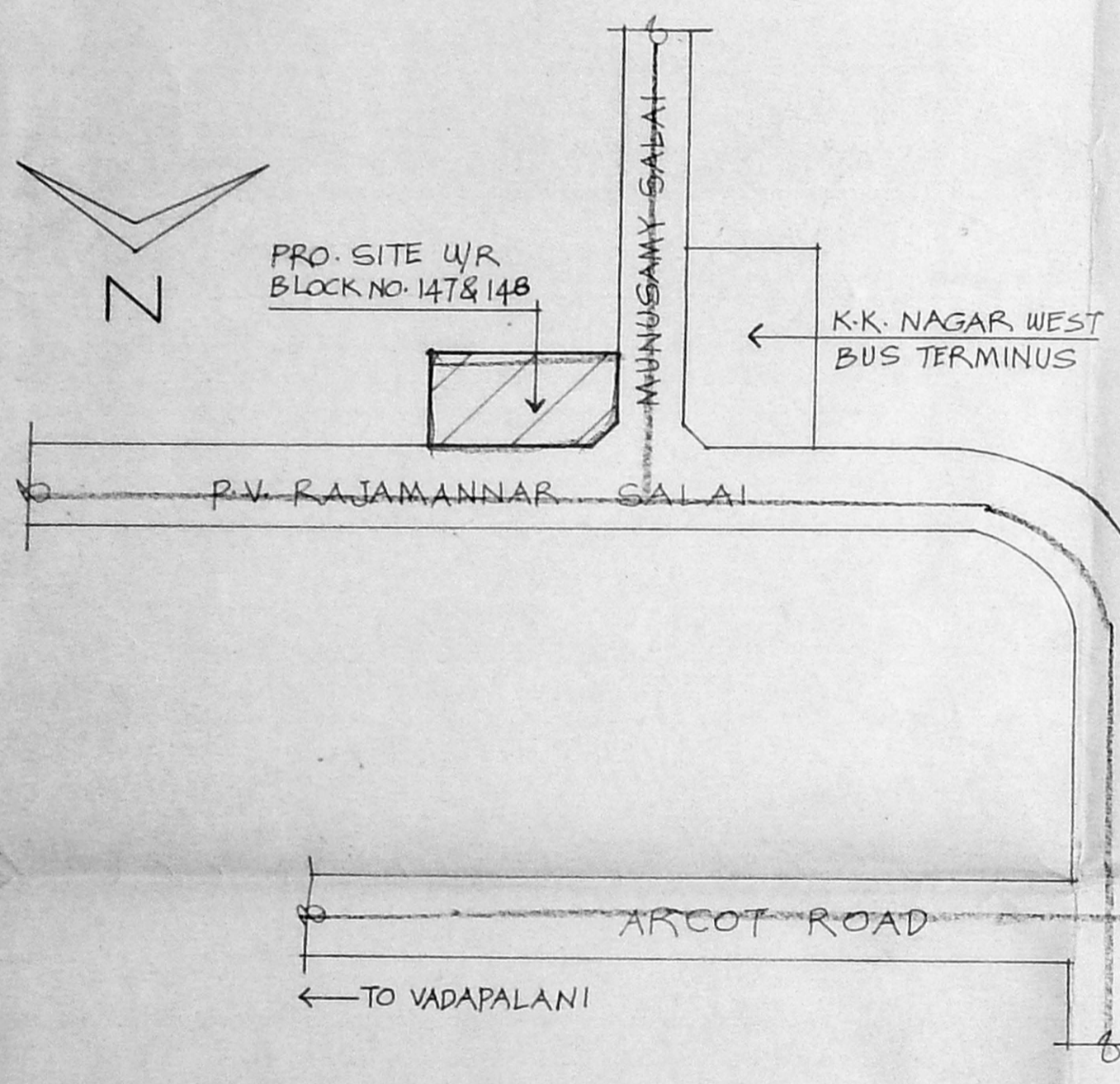

KEY PLAN (NOT TO SCALE)

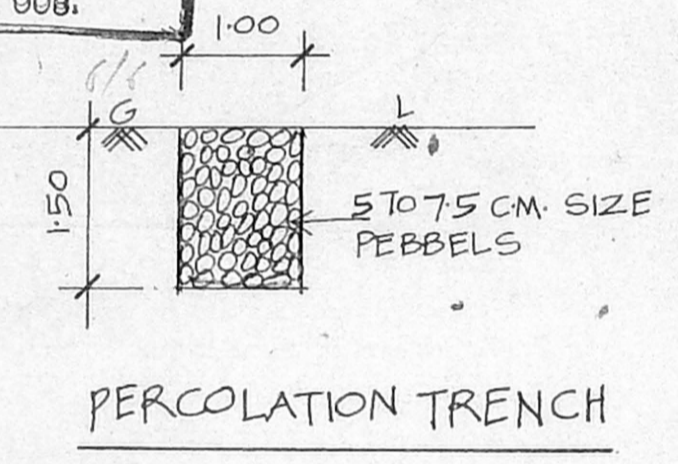

PERCOLATION TRENCH

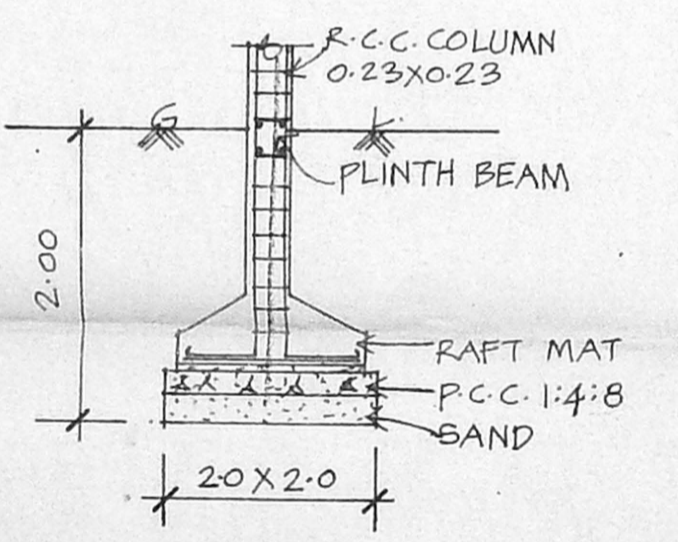

FOUNDATION DETAIL (1:50)

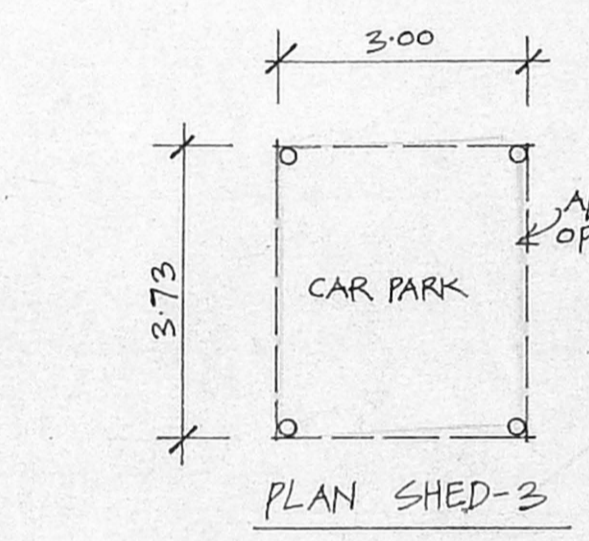

PLAN SHED-3

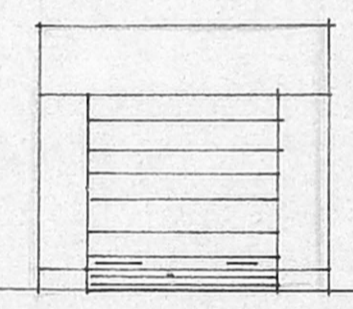

ELEVATION

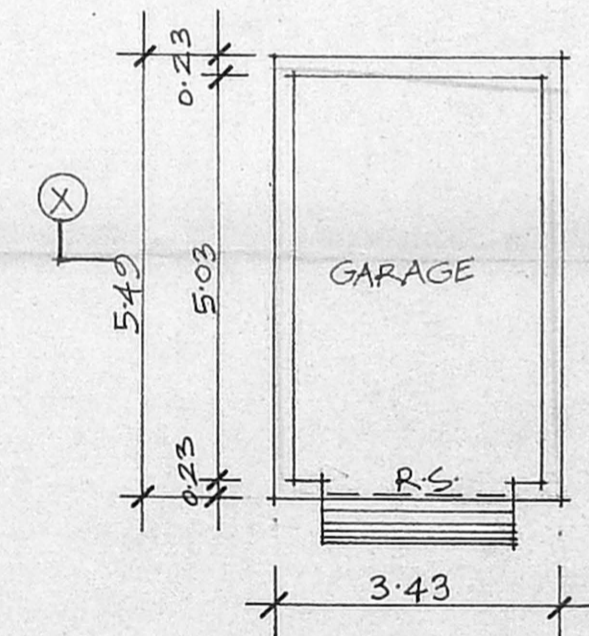

PLAN SHED-1 (1:100)
TO BE DEMOLISHED

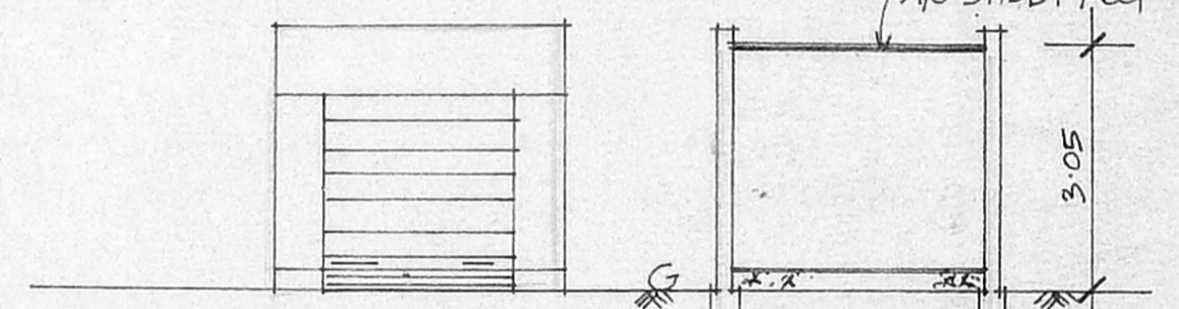

SECTION-XX

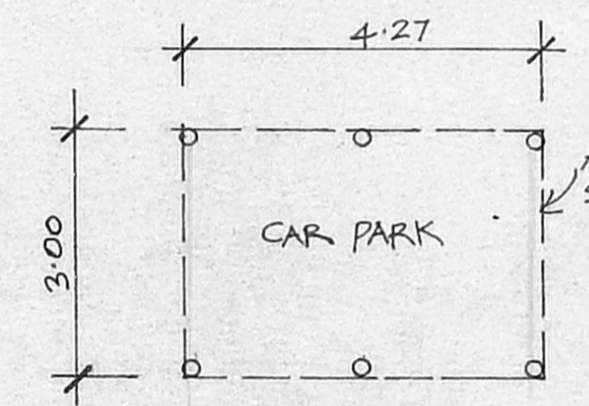

PLAN SHED-4

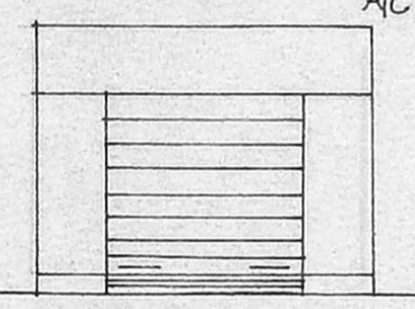

ELEVATION

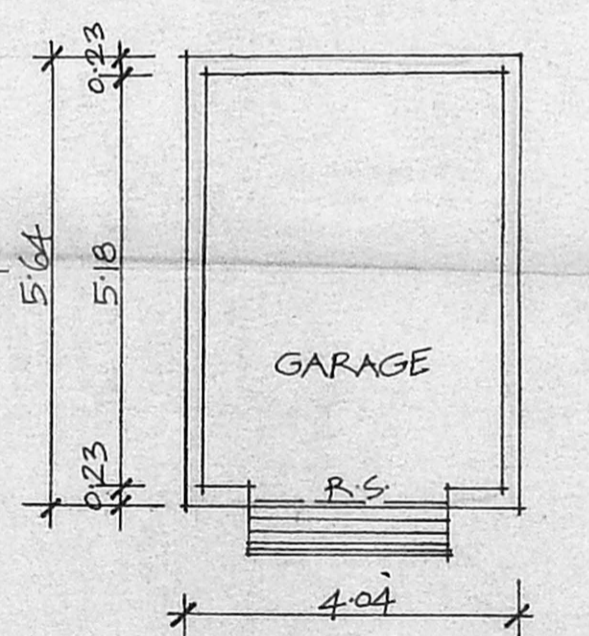

PLAN SHED-2

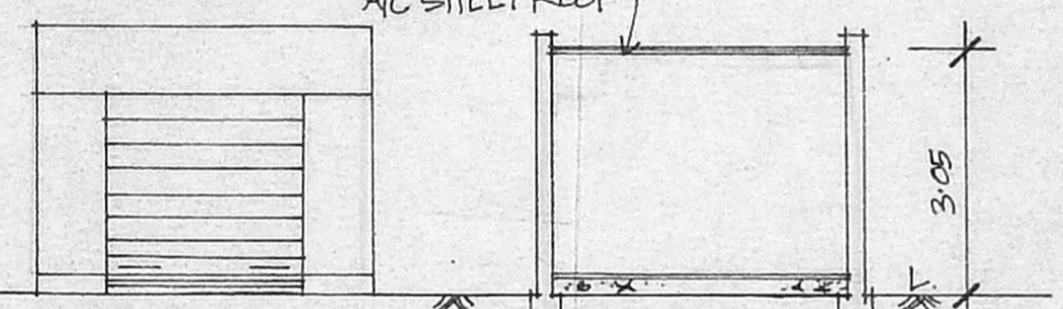

SECTION-YY

R.S. ROLLING SHUTTER 25 X 210

AREA:
SHED-1 : 18.83 m²
» 2 : 22.78 m²
» 3 : 11.19 m²
» 4 : 12.81 m² TOTAL: 65.61 SQ.M.

SPECIFICATION	COLOUR INDEX
P.C.C. 1:4:8 IN FOUNDATION	EXISTING
SAND FILL IN FOUNDATION	TO BE DEMOLISHED
BRICK WORK IN C.M. 1:5	PROPOSAL
PLASTERING IN C.M. 1:4	PLOT BOUNDARY
R.C.C. WORKS IN 1:2:4 MIX	ROAD
MOSAIC FLOORING.	

PLAN SHOWING THE PROPOSED ADDITIONS TO THE EXISTING
RESIDENTIAL BUILDING AT BLOCK NOS. 147 & 148 [HIG]
P.V. RAJAMANNAR SALAI, T.N.H.B. K.K. NAGAR SCHEME,
S.NO. 226 PART OF VIRUGAMBAKKAM VILLAGE.

SHEET NO. 2 OF 2

For TEMPLE VIEW HOUSE SERVICE ASSOCIATION
P.V. Rajamannar
President / Secretary / Treasurer

OWNER

K. SELVAM, B.E. AMIE, C.Eng (I), A.I.V.,
Consulting Civil Engineer Chartered Engineer
Approved Valuer, Licensed Surveyor
Class-I, Reg. No. 319/98-99
Corporation of Chennai & Ambattur Municipality
No. 1/373, Mogappair East,
CHENNAI-600 050.

LICENSED SURVEYOR